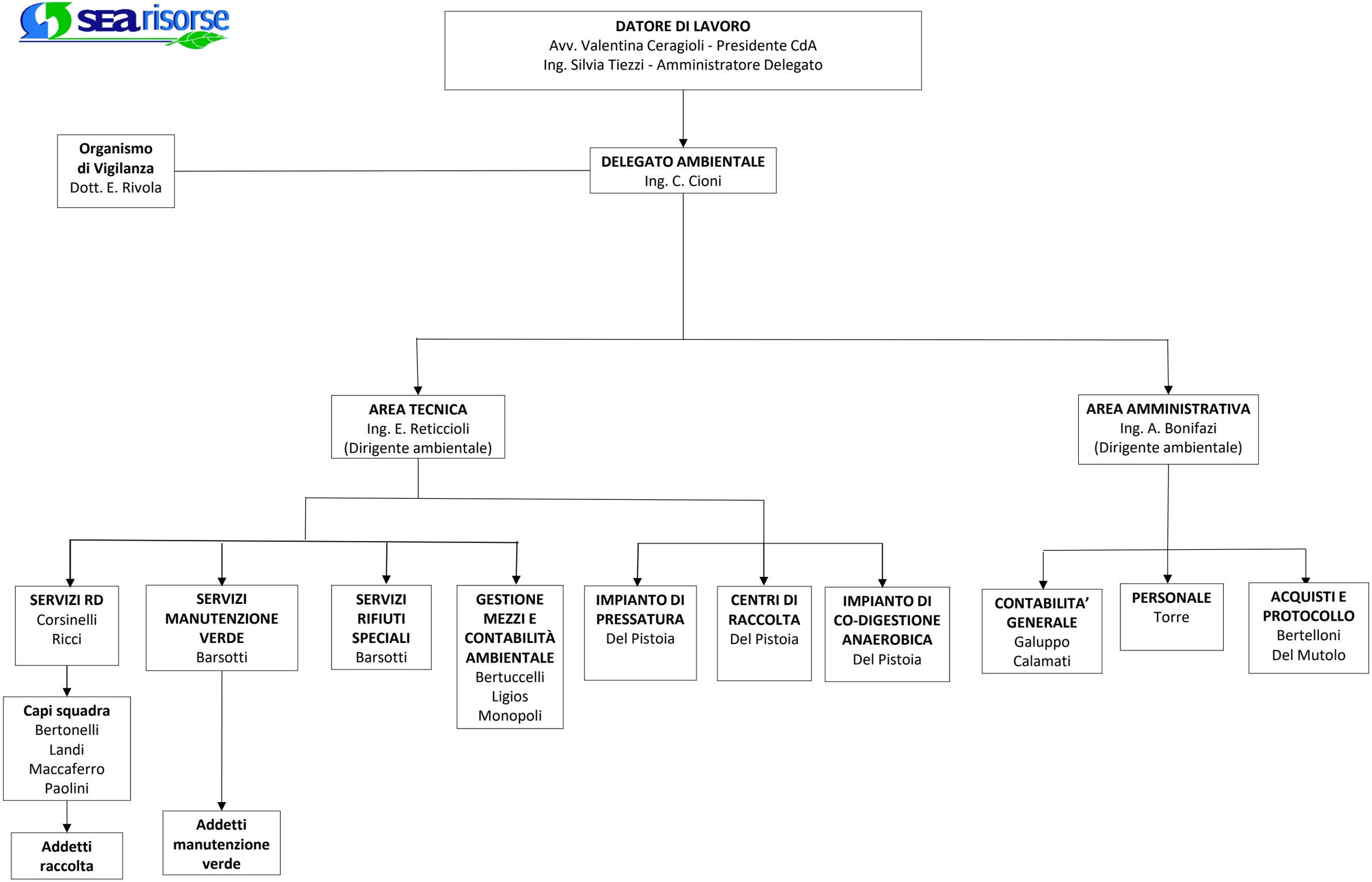

Approvato dal Consiglio di Amministrazione in data _22.04.2026_

Prot. 1108/26 del 29.04.2026