ORGANIGRAMMA SICUREZZA

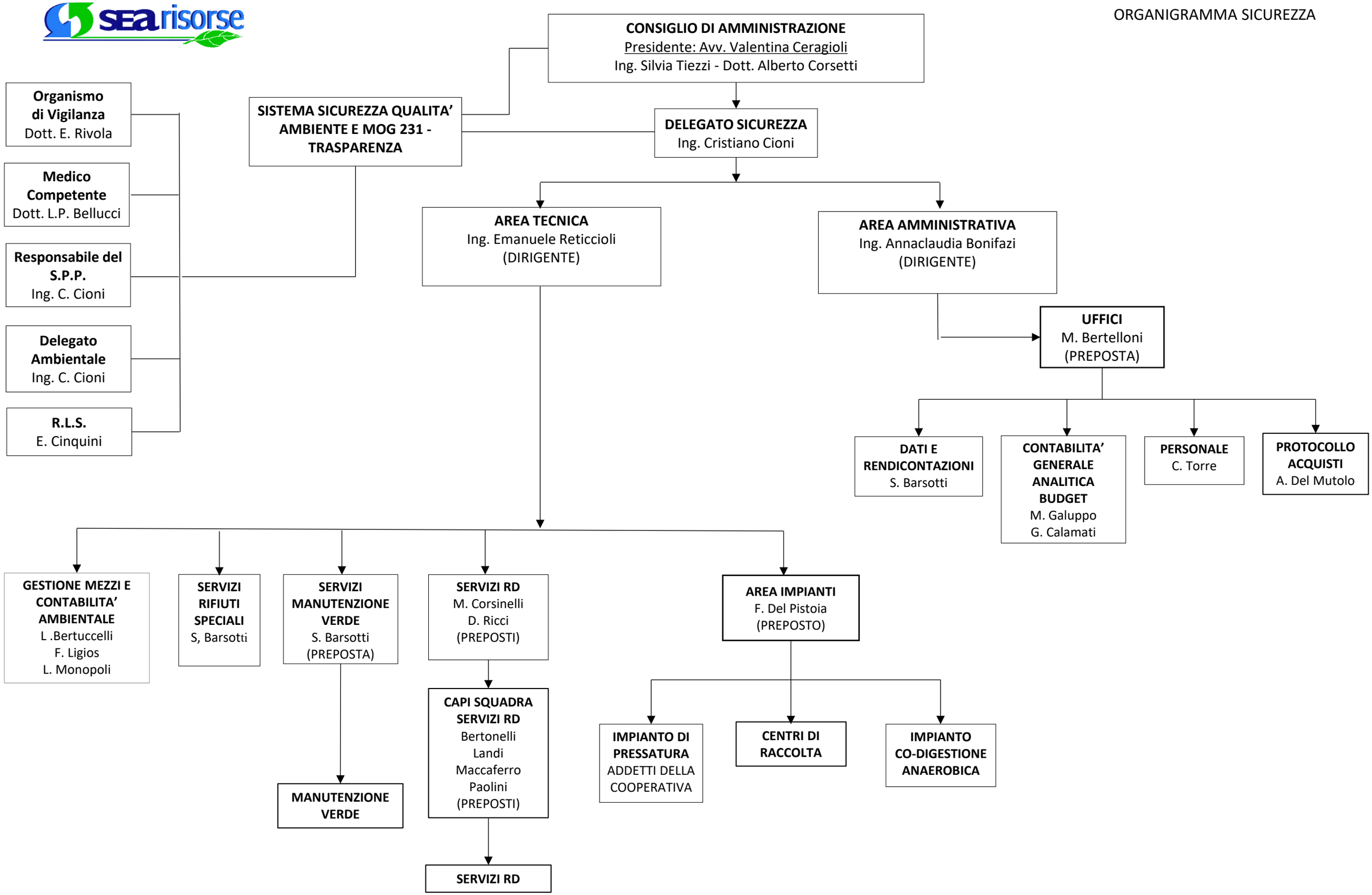

Approvato dal Consiglio di Amministrazione in data _22.04.2026__

Prot. 1109/26 del 29.04.2026