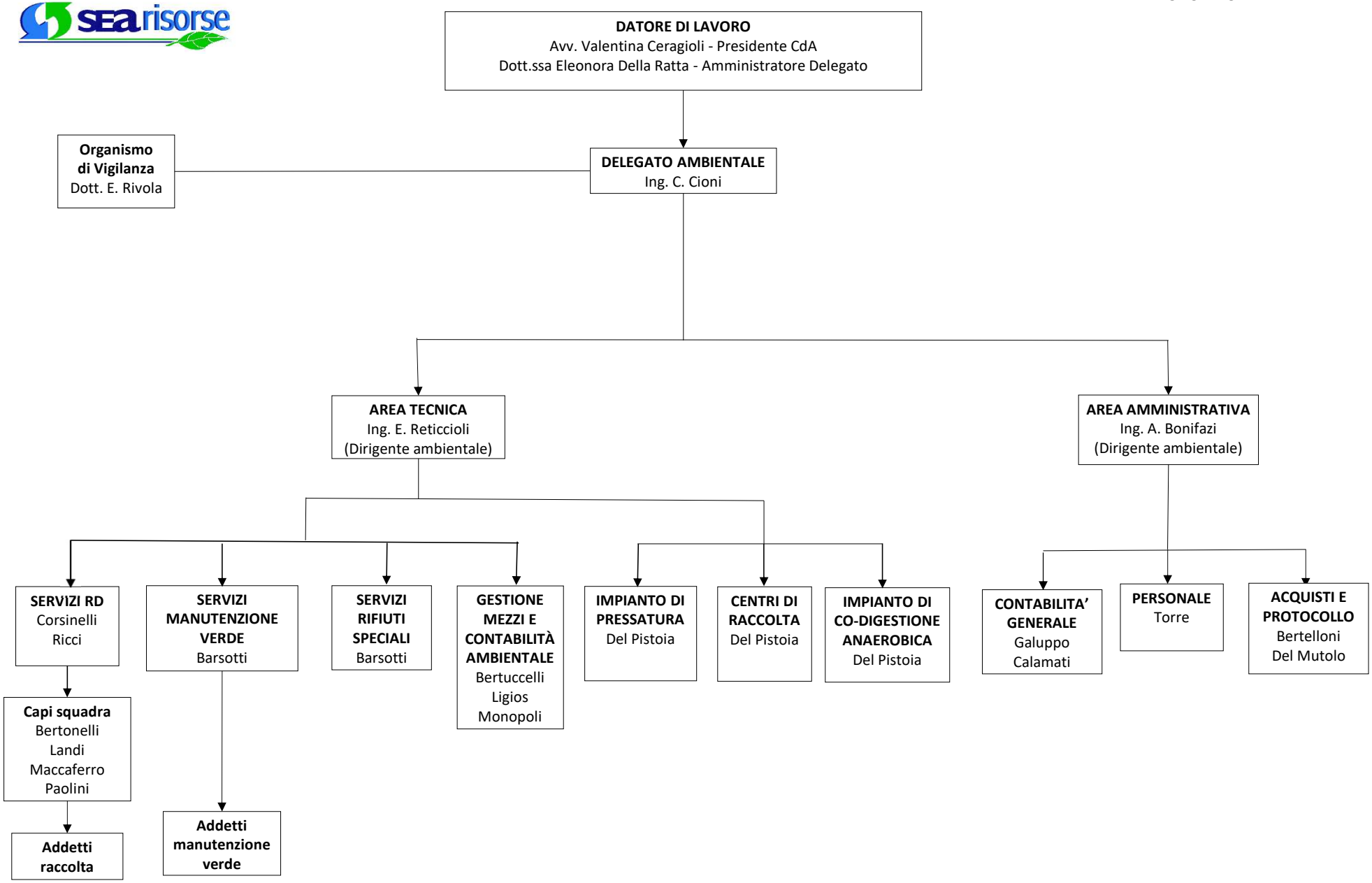

Approvato dal Consiglio di Amministrazione in data 11/06/2026